

# Should you certify your schedulers?

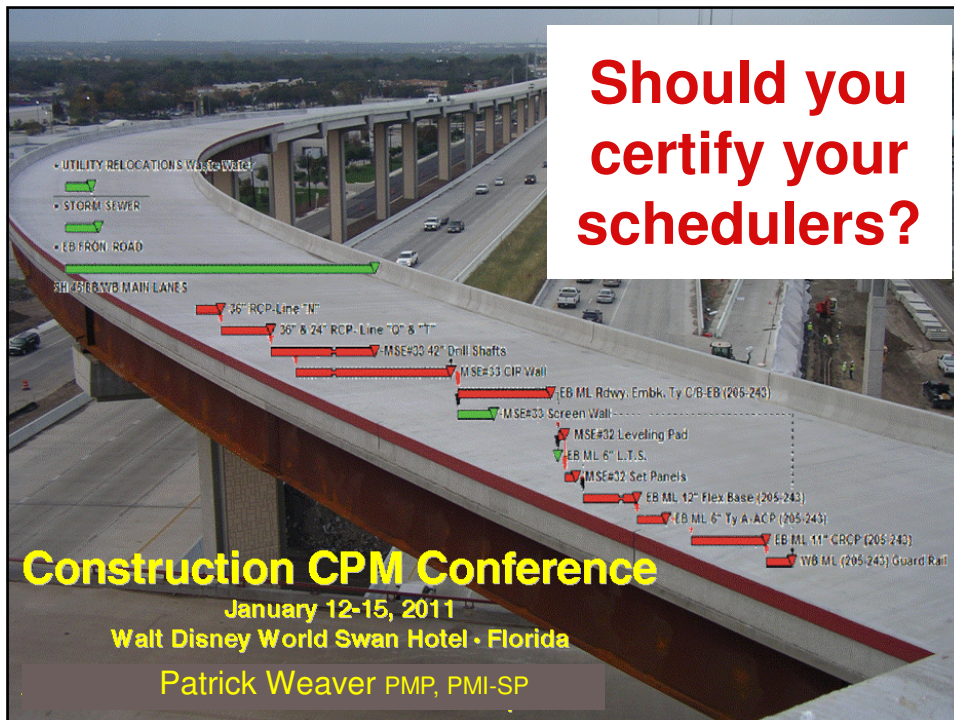

Should you certify your schedulers?

- UTILITY RELOCATION S.W. to W. side
- STORM SEWER
- EB FROM ROAD
- SH. 03 EB WB MAIN LANES
- 36" RCP Line "T"
- 36" & 24" RCP Line "O" & "T"
- MSE#33 42" Drill Shafts
- MSE#33 CIR Wall
- EB ML Rdwy. Embk. Ty C/B-EB (205-243)
- MSE#33 Screen Wall
- MSE#32 Leveling Pad
- EB ML 6" L.T.S.
- MSE#32 Set Panels
- EB ML 12" Flex Base (205-243)
- EB ML 6" Ty A ACP (205-243)
- EB ML 11" CRCP (205-243)
- WB ML (205-243) Guard Rail

**Construction CPM Conference**  
January 12-15, 2011  
Walt Disney World Swan Hotel • Florida  
Patrick Weaver PMP, PMI-SP

## Outline

- An overview of credentials
- Scheduling Standards
- Scheduling Issues
- Existing scheduling credentials
  - ACEi - PSP & PMI-SP
- Emerging scheduling credentials
  - CIOB Time Management
  - International Guild of Project Controls (**GPC**)
- Conclusions on the need for certification



Pat Weaver

Should you be certified?

**mosaic**

# Should you certify your schedulers?

## The case for credentials

- Require demonstrated knowledge
  - Shows a commitment to have done the work to earned the credential
- Usually requires a measured amount of time doing the job (eg, PMI-SP = 5 years)
- May attempt to measure competence\* (eg, RegPM)

\* [https://mosaicprojects.com.au/WhitePapers/WP1056\\_Competency.pdf](https://mosaicprojects.com.au/WhitePapers/WP1056_Competency.pdf)

Pat Weaver

Should you be certified?



## The problems.....

- Knowledge was at a point in time
  - It may be forgotten
- Time served is not a measure of quality or contribution – how good is the person?
- Competency is measured in a context
  - It may not be transferable to another location

Pat Weaver

Should you be certified?



# Should you certify your schedulers?

## The challenges

- There can be an over reliance on credentials
  - Used as filters (excluding good people)
  - Misplaced expectations  
PMP  $\neq$  good project manager



Pat Weaver

Should you be certified?

mosaic

## The challenges

- There can be an over reliance on credentials
  - Used as filters (excluding good people)
  - Misplaced expectations  
PMP  $\neq$  good project manager
- **But no credential means no benchmark**

Pat Weaver

Should you be certified?

mosaic

# Should you certify your schedulers?

## Scheduling Standards

- Project Management is evolving into a profession (slowly)
- There are a range of standards published
- There are a range of credentials offered
- Most PM job applicants now require a 'qualification' to be accepted for interview (*but not for scheduling jobs*)

Pat Weaver

Should you be certified?



## Scheduling Standards

- PMI's Contributions – *PMBOK® Guide 4th Edition*

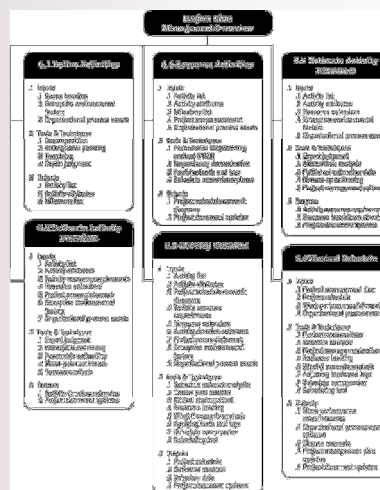
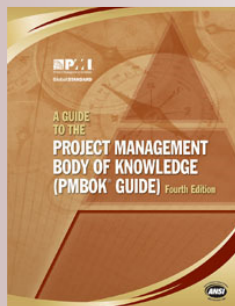

Figure 8-1. Project Time Management Processes

Pat Weaver

Should you be certified?



# Should you certify your schedulers?

## Scheduling Standards

- Practice Standard for Scheduling 2<sup>nd</sup> Ed.
  - Describes an effective scheduling methodology
  - Provides a quantifiable means for assessing the maturity of a schedule modelSupported by tools such as Acumen Fuse

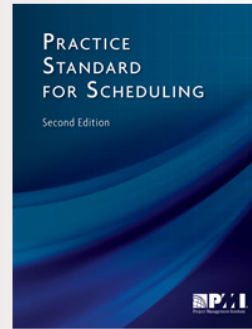

Pat Weaver

Should you be certified?

mosaic

## Scheduling Standards

- **Guide to Good Practice in the Management of Time in Complex Projects**
- 2011: Wiley Blackwell
- Developed by CIOB UK

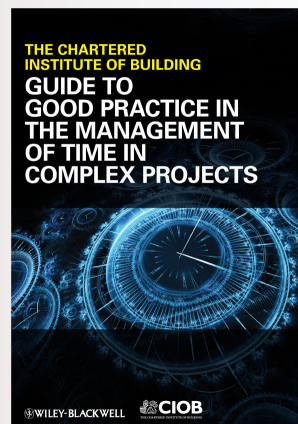

\* See: <http://www.wiley.com/WileyCDA/WileyTitle/productCd-144433493X.html>

Pat Weaver

Should you be certified?

mosaic

# Should you certify your schedulers?

## Scheduling Standards

- **Standards of Practice (SoP) from the International Guild of Project Controls (GPC)**



- March 2012 onwards
- Global relevance, for all industries
- Developed by working project controllers, supported by major global employers

Pat Weaver

Should you be certified?



## Scheduling Issues

- Scheduling is NOT WORKING
  - Anyone can be a scheduler
  - Focus on tools not project outcomes
  - Focus on control rather than prevention
- 60% to 80% of projects run late!
- Incompetent tools dominate the market
  - MSP's default is to NOT move incomplete work after 'Time Now' / Data Date

Pat Weaver

Should you be certified?



# Should you certify your schedulers?

## Scheduling Issues

- There is no benchmark training in the core skills of planning and scheduling
  - People employ schedulers based on tools



Pat Weaver

Should you be certified?

mosaic

## Scheduling Issues

- Consequently:

**Organisations do not use effective  
time management and most  
projects run late!**

Pat Weaver

Should you be certified?

mosaic



# Should you certify your schedulers?

## Scheduling Issues

- The real issue is people
  - Training schedulers virtually stopped from the 1980s through to the late 2000's\*
  - What training there was focused on tools
  - Assumption: 'Anyone can schedule'
- The situation is changing
  - **The Guide** + PMI Practice Standard & PMI-SP
  - International Guild of Project Controls (GPC)

\*See: A Brief History of Scheduling - Back to the Future  
[https://mosaicprojects.com.au/PDF\\_Papers/P042\\_History\\_of\\_Scheduling.pdf](https://mosaicprojects.com.au/PDF_Papers/P042_History_of_Scheduling.pdf)

Pat Weaver

Should you be certified?



## Scheduling Credentials

- World-wide effort to develop effective scheduling credentials
  - Blending knowledge and demonstrated capability / competency
- But are we too late to change the current bad situation?

**And does it matter?**

Pat Weaver

Should you be certified?





# Should you certify your schedulers?

## Credential Update!

- What we have:
  - **AACEi PSP** = Senior Construction/Engineering Scheduler
  - **PMI-SP** = Senior Scheduling Manager
- What we still need:
  - Entry level scheduling certification focused on scheduling skills

**In development NOW!**

Pat Weaver

Should you be certified?



## AACE PSP™

- AACEi's 'Planning & Scheduling Professional Certification' (PSP)\*
  - 7 Hr examination
  - 8 Years scheduling experience
  - Construction industry focus
- Approx. 700 Certifications awarded
- Credentials available for 7+ years

\* See: <http://www.aacei.org/certification/certExplained.shtml>

Pat Weaver

Should you be certified?



# Should you certify your schedulers?

## The PMI-SP Credential

- PMI's Scheduling Professional credential
- Difficult 170 question exam
- Eligibility requirements:
  - Three to five years of project scheduling experience, and
  - A minimum of 5,000 (3,500 with a Degree) hours of project scheduling experience, and
  - 40 contact hours of formal education.

Pat Weaver

Should you be certified?



## The PMI-SP Credential

- No industry bias
- No tool bias
- Only 600 awarded in first five years

Pat Weaver

Should you be certified?



# Should you certify your schedulers?

## The PMI-SP Credential

- Focus of the exam: Understanding and 'using' schedule information, scheduling +
  - Communications & Stakeholders
  - Risk and variability
  - Scope, WBS and Earned Value
  - Organisation structures
- Aimed at scheduling and PMO managers
  - & senior schedulers moving to management

Pat Weaver

Should you be certified?



## Existing Credentials

- Focus on certifying senior schedulers
- Qualify 'experts' for
  - Litigation
  - Management influence
- BUT – Senior schedulers don't value the credentials (500,000 PMPs -v- 500 PMI-SPs)
- Nor do employers
- **Why?**

Pat Weaver

Should you be certified?



# Should you certify your schedulers?

## New Scheduling Credentials

- **International Guild of Project Controls (GPC)**



Pat Weaver

Should you be certified?



## GPC – ‘The Guild’

- **International Guild of Project Controls (GPC)**
  - Centre of excellence for developing the skills, expertise and capability of professionals in the field of project controls
  - Phase 1 Launched 11/11/11
  - Sponsored by Planning Planet and major corporate employers



Pat Weaver

Should you be certified?



# Should you certify your schedulers?

## GPC – ‘The Guild’

- **The Guild is:**

- Independent, transparent and supported by major employers
- Not for profit; sensible fees to be used for the good of the membership
- Founded on pan-industry, professional standards, maintained via an ongoing process of development
- Run by and for Planners & Project Controls professionals

Pat Weaver

Should you be certified?



## GPC – ‘The Guild’

- **GPC Framework developed**

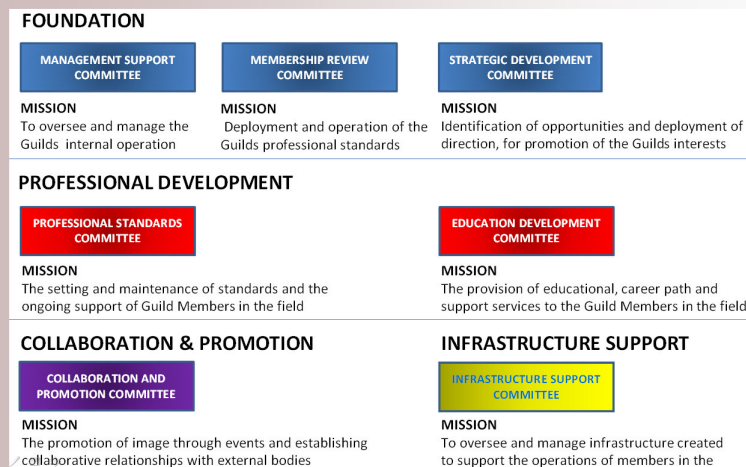

Pat Weaver

Should you be certified?



# Should you certify your schedulers?

## GPC – ‘The Guild’

- The Guild covers all aspects of Project Controls:

Discipline / Career Path	Status of Standards of Practice
Project Controls	- Elements defined
Contract Admin / Doc Control	- Elements defined, standards commencing
Planning & Scheduling	- Elements defined, standards under draft review
Cost Estimating	- Elements defined
Forensic Analysis	- Elements defined, standards under draft review

Pat Weaver

Should you be certified?



## GPC – ‘The Guild’

- The Guild is designed to support companies and individuals with:
  - Career Path / Professional development
  - Training
  - Certifications to Prove Competency
  - Mentoring
  - Project Controls Systems Resources

Pat Weaver

Should you be certified?



# Should you certify your schedulers?

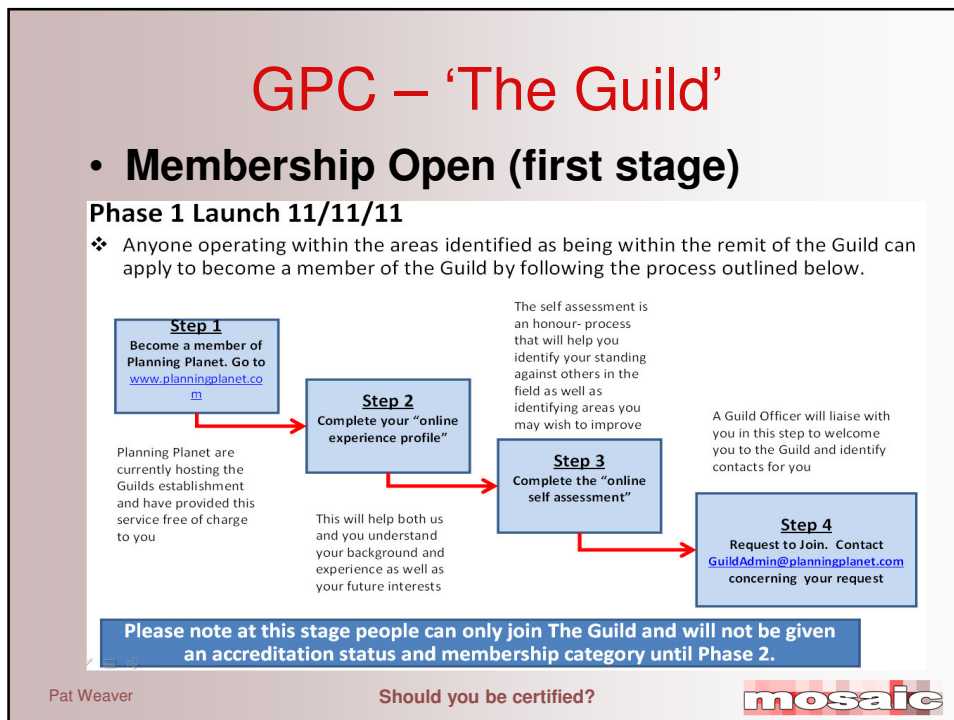
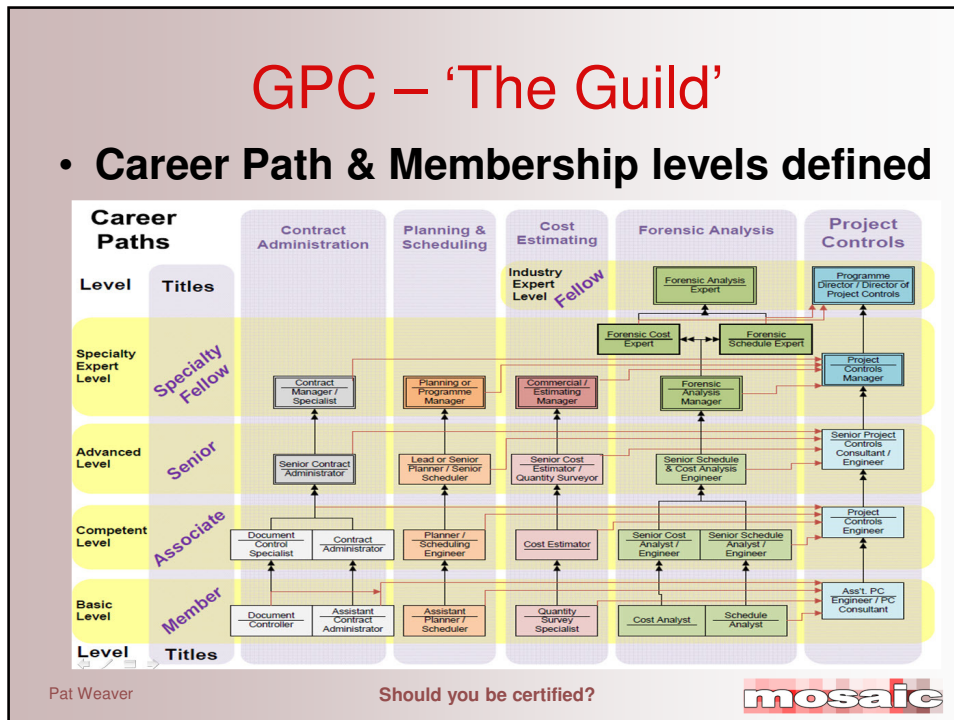



# Should you certify your schedulers?

## GPC – ‘The Guild’

### • Credentialing starts March 2012

- ❖ Formal accreditation process will begin to go live
- ❖ Existing “members” of the Guild will now go through the formal accreditation process
- ❖ People with relevant professional qualifications can gain “Associate” level membership

#### ❖ Confirmation of membership fees and their timescales

As the formal accreditation process is still under development we are not at this stage able to give you the full details of what knowledge testing and capability assessments you will need to undertake, however we can confirm the following :-

- ❖ Undertake online testing to validate discipline and industry knowledge
- ❖ Validate skills, experience and useful ‘on-the-job’ capability via :
  - ❖ Practical written testing
  - ❖ Practical and useful capability exercises
- ❖ Undertake a Professional Interview with a Regional Guild panel
- ❖ A capability & experience overview with two Planning Planet / Guild referees

Pat Weaver

Should you be certified?

**mosaic**

## GPC – ‘The Guild’

### • Key elements. The Guild will:

- Stay independent / not for profit / open book
- Use / recognise existing standards
- Use / recognise existing & future credentials
- Use independent examination providers
- Use knowledge AND capability benchmarks
- Offers a point of harmonization

Pat Weaver

Should you be certified?

**mosaic**

# Should you certify your schedulers?

## What's Mosaic doing?

- We are developing a free resource at <https://mosaicprojects.com.au/PMKI-SCH.php>

Location: PMKI > Project Controls and Scheduling



Subjects covered in this section take an in-depth look at the function of project controls and scheduling, in part to support out PMI-SP courses, and that go beyond the core project management processes covered in [Section 2 - PMBOK Knowledge Areas](#).

While 'planning' is a tools and techniques focused discipline, it is important to remember the core techniques in planning are:

1. Thinking about the objective to be achieved
2. Gathering ideas from people
3. Organizing the ideas in a sensible way
4. Validating the proposed solution
5. Communicating the solution and getting buy-in
6. Monitoring progress to see what is going to plan and where re-planning or reorganizing is required.

The various tools and techniques used in planning sit in point 3 above and assist in point 6. Many of the tools are discussed in this section of the PMKI.

Click through to our [PMBOK Project Schedule Management page](#)

Pat Weaver

Should you be certified?



## Conclusions

- Should schedulers be certified?
  - There's proof effective scheduling makes a positive contribution to project outcomes\*
  - There are no basic credentials at this point in time
  - Credentials set standards and drive knowledge frameworks (eg, PMP)
- My view is **YES** (as soon as it's possible)

\* <http://mosaicprojects.wordpress.com/2011/11/11/proof-of-the-blindingly-obvious/>

Pat Weaver

Should you be certified?



# Should you certify your schedulers?

## Conclusions

- But, we need an effective management re-education program
  - SOX, etc mandate the need for predictive process like scheduling
  - So why do so many projects have time 'set in stone' before anyone looks at a realistic schedule?
  - Senior managers need to understand the value of skilled schedulers

Pat Weaver

Should you be certified?



## Conclusions

- Solve the 'chicken and egg' conundrum
  - Well trained schedulers can help project managers and advise senior managers
  - But no one is training senior schedulers
  - Therefore very few people experience the benefits of working with skilled schedulers
  - Consequently they don't know what they are missing
  - And don't invest in training.....

Pat Weaver

Should you be certified?



# Should you certify your schedulers?

## Conclusions

- International credentials will help
  - Focused on new planners and schedulers
- International **Guild of Project Controls (GPC)** provides a 'home community'
- We have the opportunity to reinvigorate the role of planning and scheduling

Pat Weaver

Should you be certified?



## Questions Please

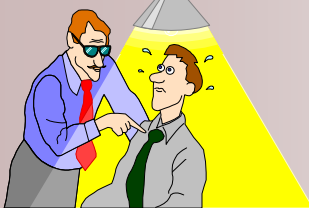

Patrick Weaver PMP

Email: [patw@mosaicprojects.com.au](mailto:patw@mosaicprojects.com.au)

Tel: 03 9696 8684

Web: [www.mosaicprojects.com.au](http://www.mosaicprojects.com.au)

Download this paper from the '**Resources**' section of the Mosaic site

The '**Papers & Resources**' section of the Mosaic site has:

- Direct links to all of the project management associations
- A large number of free PM papers and useful scheduling references

The '**Planning**' section of the Mosaic site has the latest information on the PMI Standards, SEI and the proposed Scheduling Credential

Mosaic's Scheduling home Page

<https://mosaicprojects.com.au/PMKI-SCH.php>

Pat Weaver

Should you be certified?

